VISIT…

LANZAROTE Caliente.COM

RUN

Words & Music by Gary Lightbody, Jonathan Quinn,
Mark McClelland, Nathan Connolly & Iain Archer

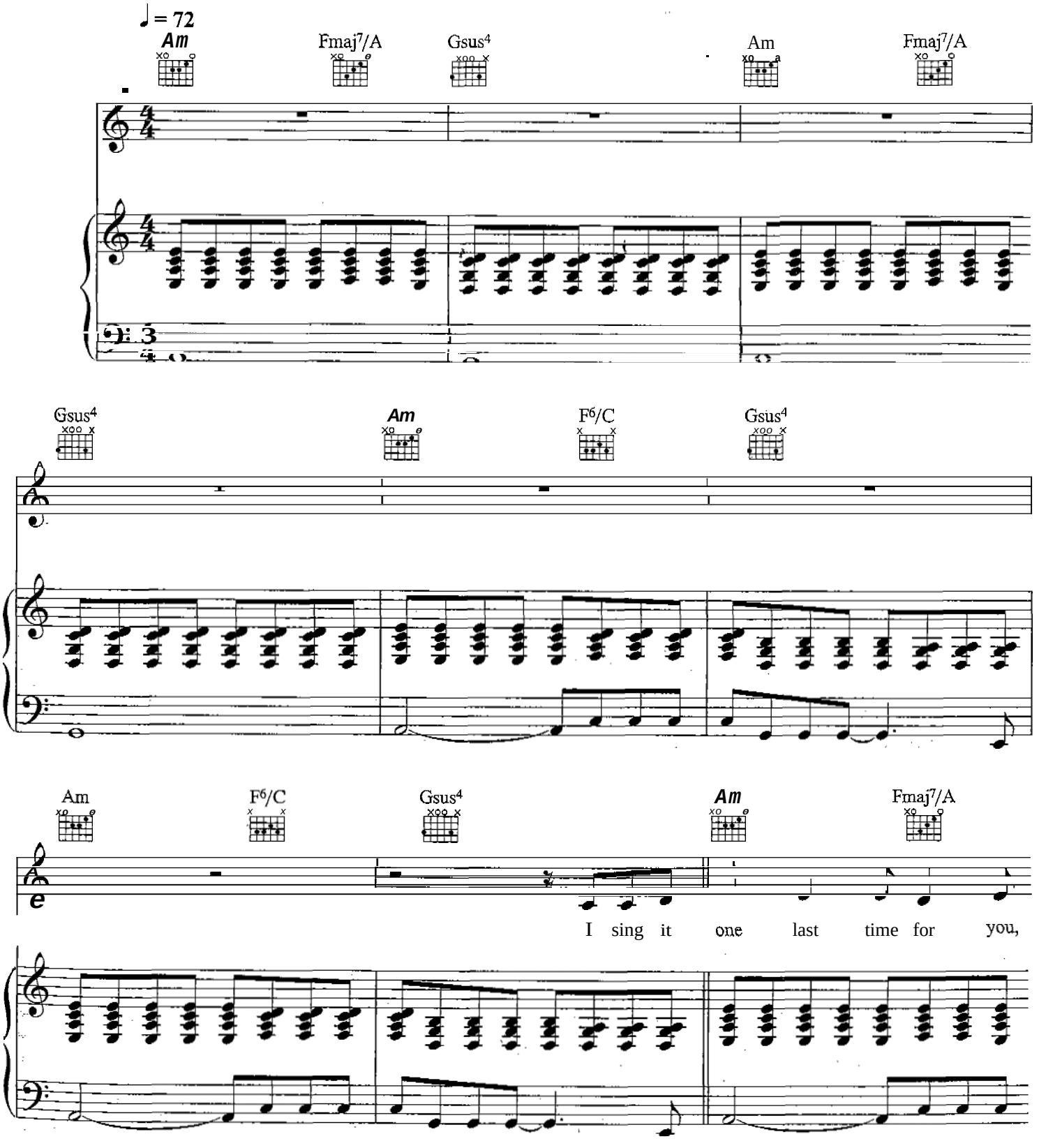

Gsus4 Am Fmaj7/C Gsus4

then we real - ly have to go. You've been the

Am Fmaj7/C Gsus4 Am F6/C

on - ly thing that's right in all I've done.

Gsus4 Am Fmaj7/C Gsus4

And I can bare - ly look at you, but ev - 'ry

(2.) might not see those eyes, it makes it

Am Fmaj7/C Gsus4 Am Fmaj7/C

sing - le time I do, I know we'll make it a - ny - where

so hard not to cry. And as we say our long good - byes,

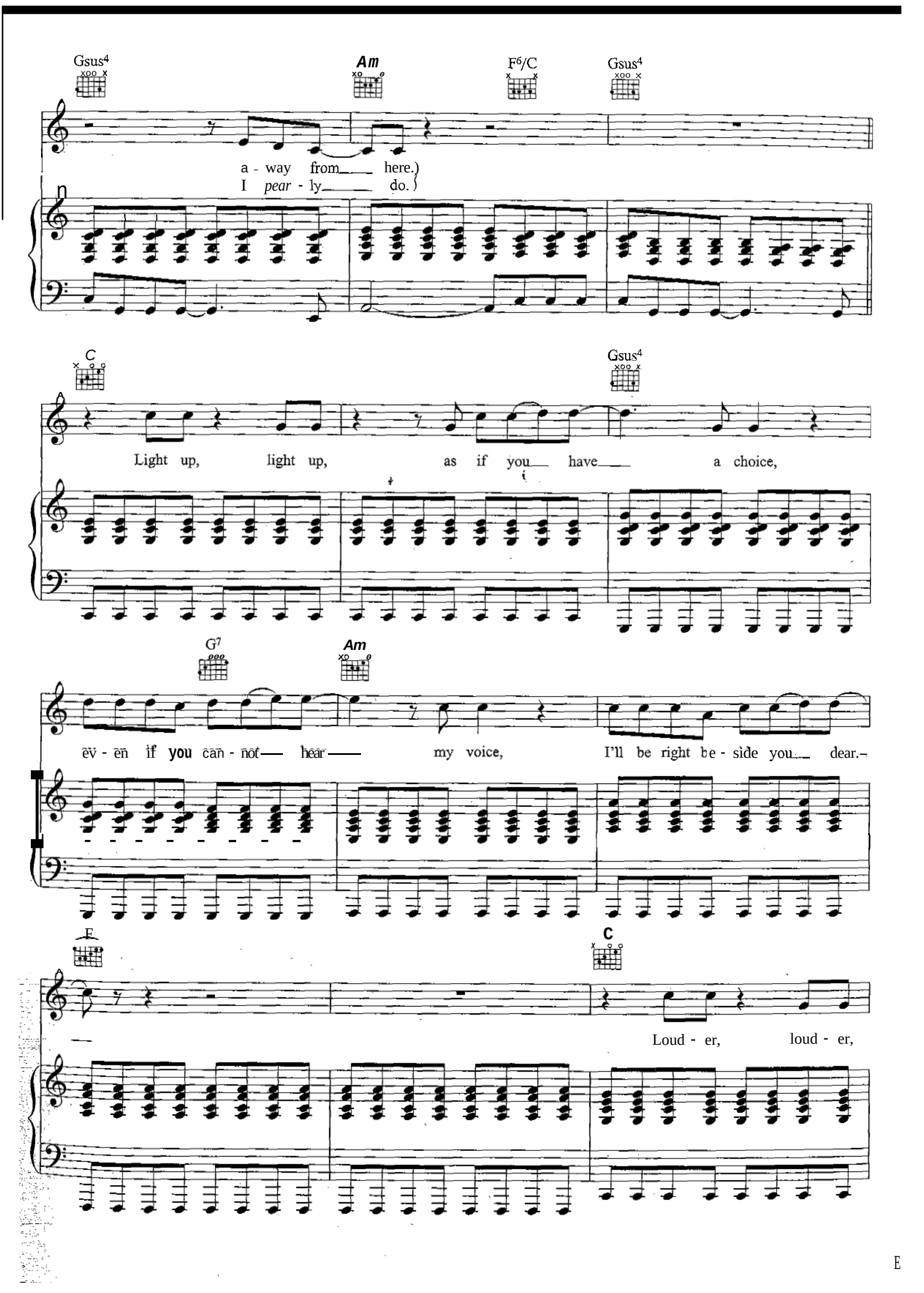
Gsus4
Am
F6/C
Gsus4
a - way from here.)
I pear - ly do.)
C
Gsus4
Light up, light up, as if you have a choice,
G7
Am
ev - en if you can - not hear my voice, I'll be right be - side you dear.
F
C
Loud - er, loud - er,

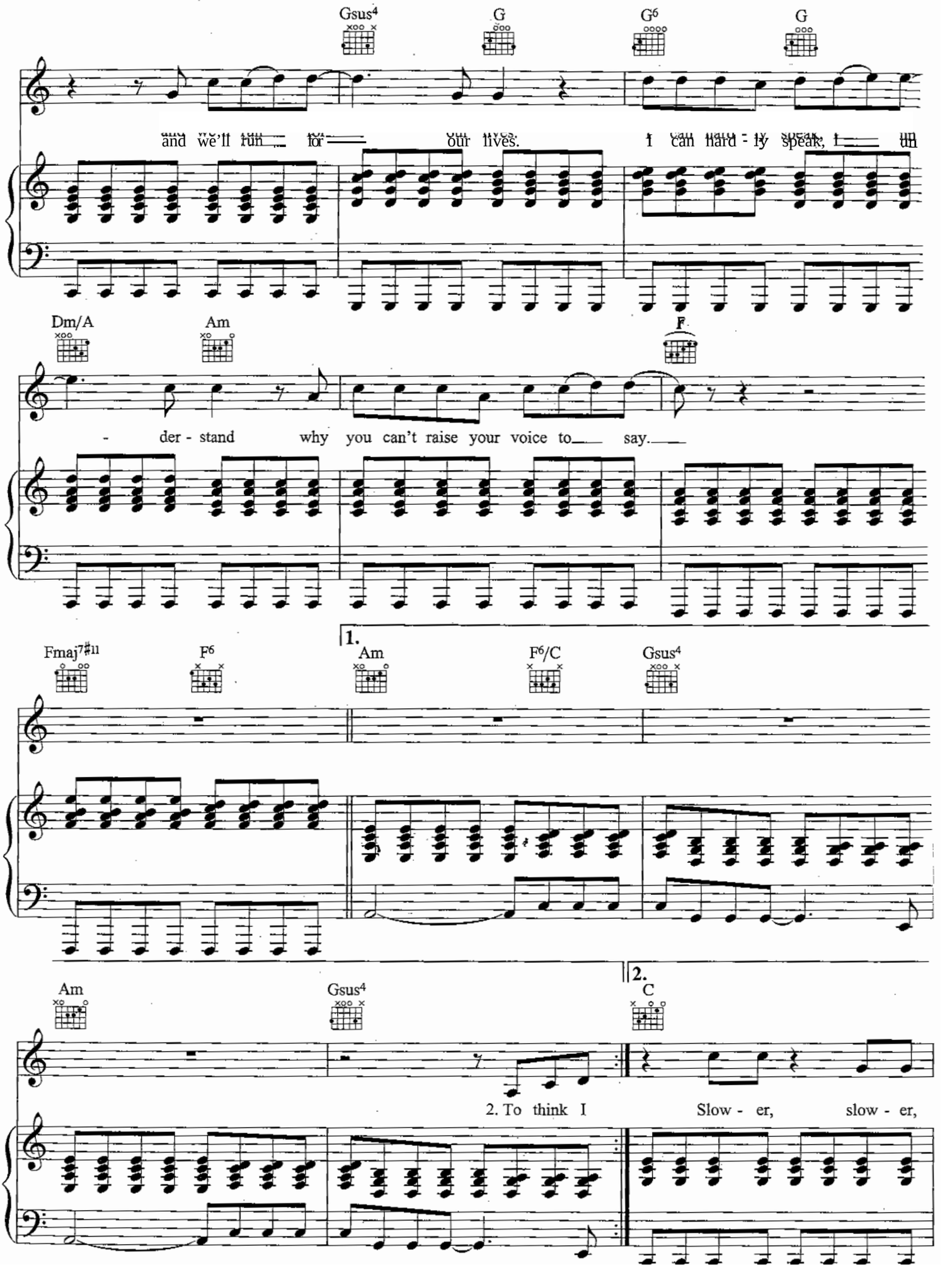
Gsus4
G
G6
G
and we'll run for our lives.
I can hard - ly speak, I un
Dm/A
Am
F
- der - stand why you can't raise your voice to say.
Fmaj7#11
F6
1.
Am
F6/C
Gsus4
Am
Gsus4
2.
C
2. To think I
Slow - er, slow - er,

0

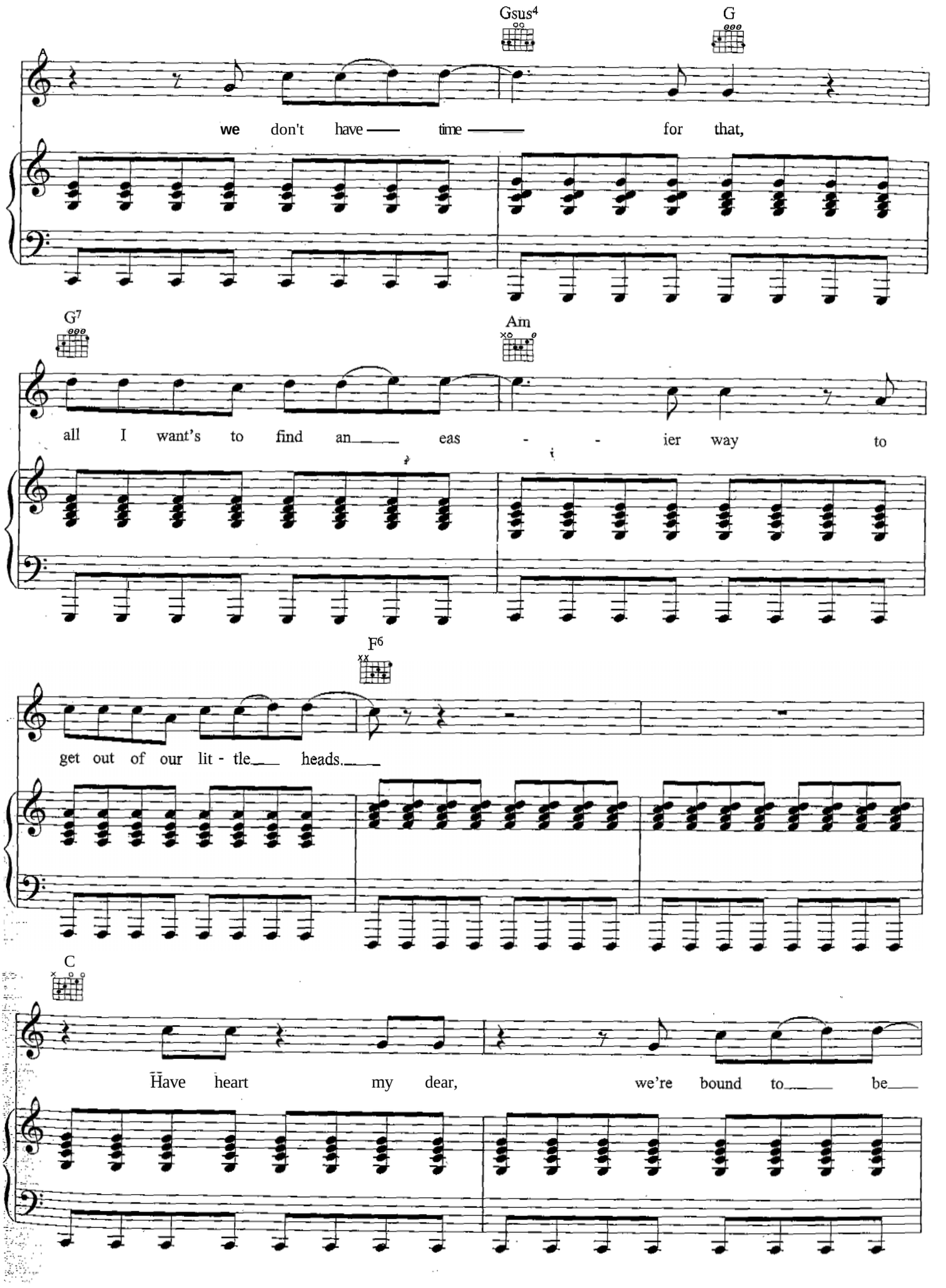
Gsus4
G
we don't have time for that,
G7
Am
all I want's to find an eas - - ier way to
F6
get out of our lit - tle heads.
C
Have heart my dear, we're bound to be

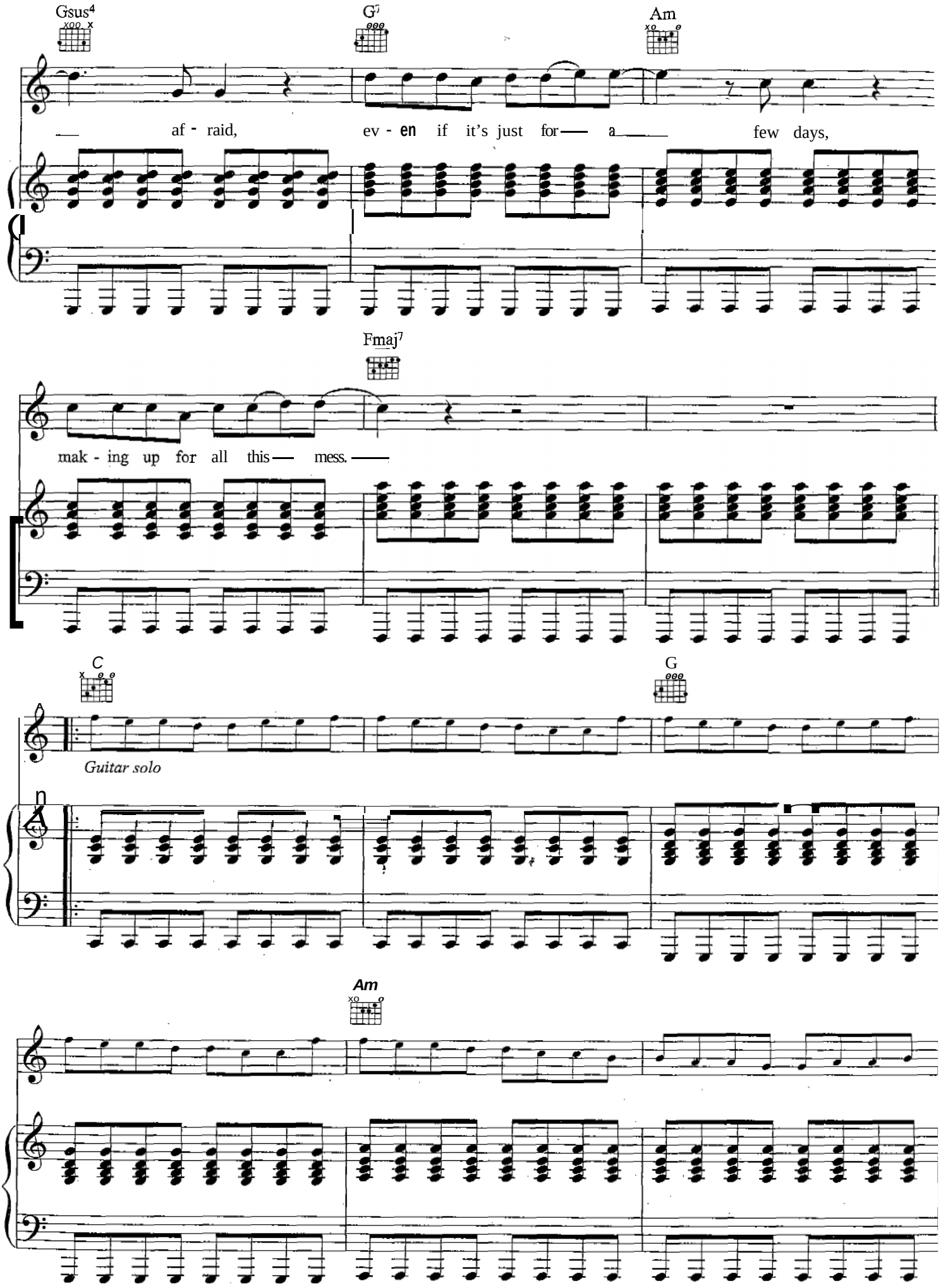
Gsus4
G7
Am
af - raid, ev - en if it's just for a few days,
Fmaj7
mak - ing up for all this mess.
C
G
Guitar solo
Am

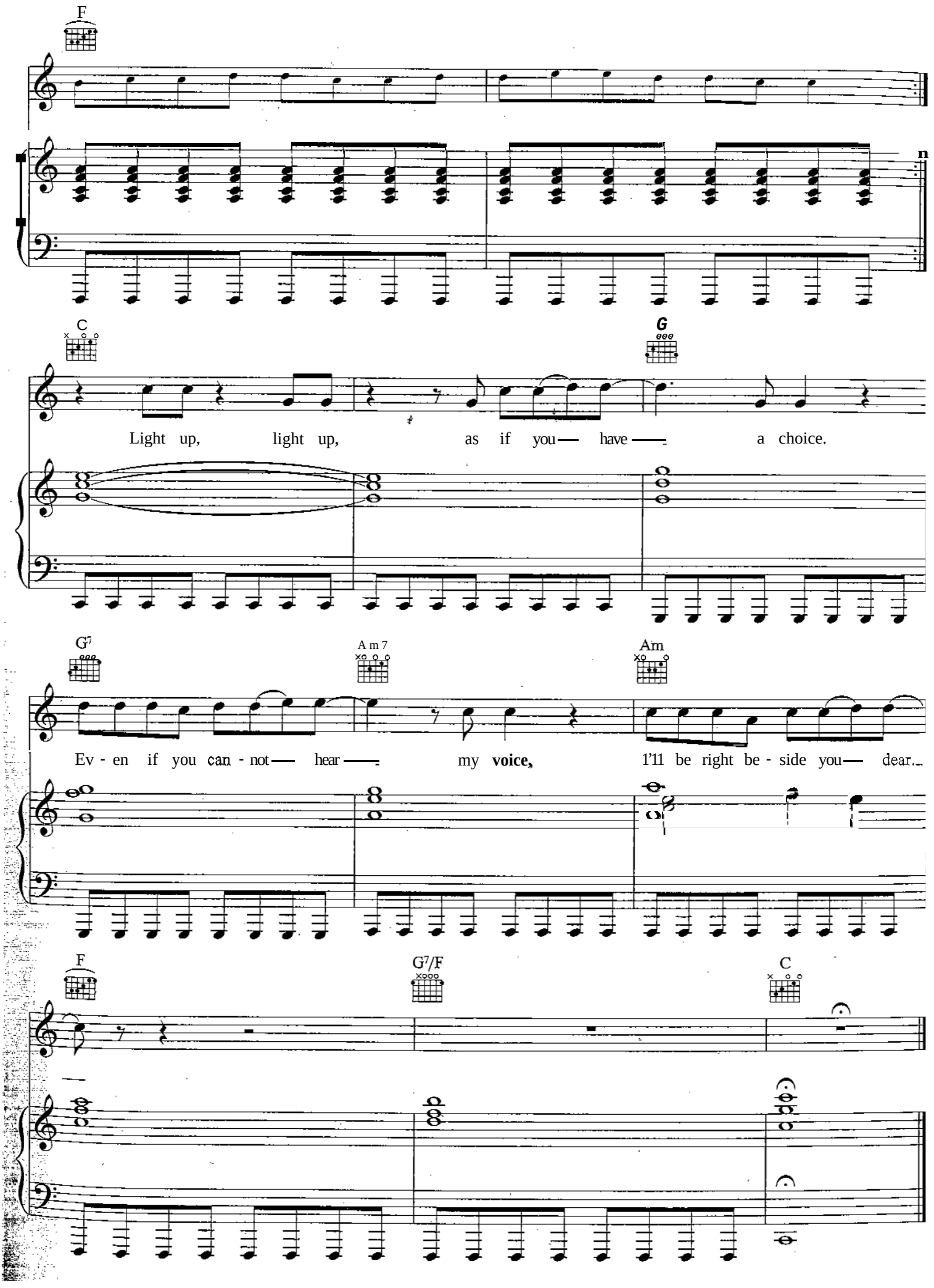
F
C
G
Light up, light up, as if you have a choice.
G7
Am7
Am
Ev - en if you can - not hear my voice, I'll be right be - side you dear...
F
G7/F
C